TRIP OUT 75

Bass Drums
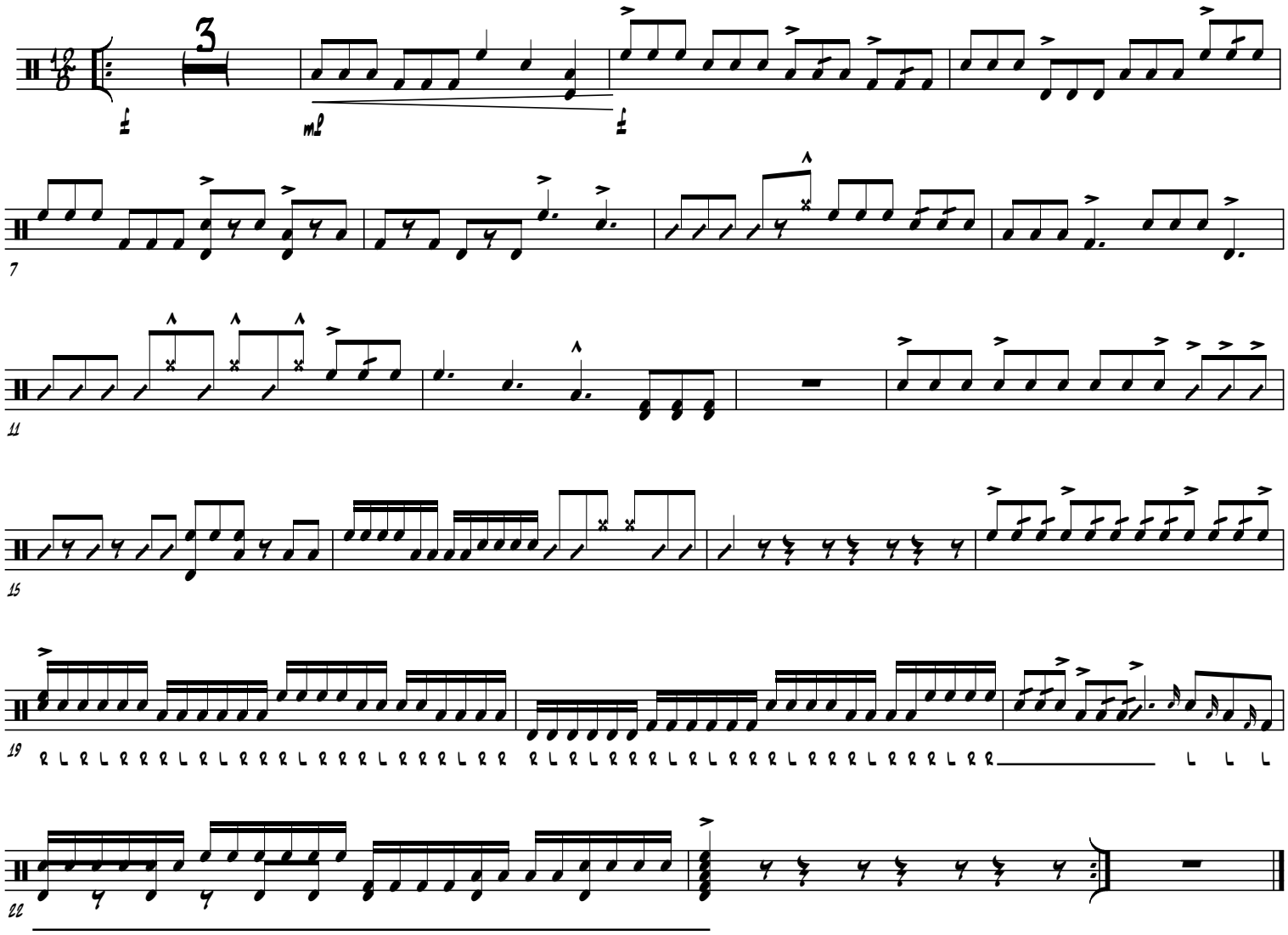
Vic Kulinski